photo by Theda's Studio

MRS. RONALD GENE KANIPE
the former Miss Barbara Ann Clark

Marriage Is Announced

Barbara Ann Clark and Ronald Gene Kanipe were united in marriage August 6 at the Dora Highway Baptist Church in Pulaski. The Rev. Edgar O'Dell officiated at the ceremony.

The bride is the daughter of Mr. and Mrs. Daniel H. Clark of Dublin. The groom is the son of Mr. and Mrs. David Harold Kanipe of Appomattox.

Given in marriage by her father, the bride wore a floor length, high neck gown of thin silky polyester with belled sleeves and long cuffs. Pearl buttons were lined down the top front and on the cuffs, and the dress was completely covered with a lace of dainty flower designs. It had a ruffled yoke and a wide ruffle around the bottom. The veil was over half length with a crown of lacy flowers and small pearls in the center of the flowers. The bride's veil and gown were made by her mother.

Maid of honor was Miss Sharon Johnson, friend of the bride. She wore a floor length gown with small blue and yellow floral prints and blue stripes. The dress had long straight sleeves with a wide ruffle at the bottom and a scalloped neck.

Bridesmaids were Miss Janet Webb of Pulaski, friend of the bride. Mrs. Bonnie Conner of Dublin and Mrs. Betty Wright of Dublin, both sisters of the bride. They wore dresses like that of the maid of honor, but with a slightly different print.

Flower girl was Christina Wright of Dublin, niece of the bride.

Donald Kanipe of Lynchburg, brother of the groom, served as best man.

Ushers were Randy Kirby of Dublin, David Davis of Ft. Chiswell and Mike Biggs of Pulaski. They wore white coats with black lapels, white ruffled shirts trimmed in black and black pants with black bow ties. Brian Stewart of Pulaski was ring bearer.

Randy Kirby, head usher, read Corinthians 13:4-8.

The bride carried a bouquet of white daisies, blue and yellow carnations and blue baby's breath.

The maid of honor and the bridesmaids carried a bouquet of yellow daisies and blue baby's breath with a cluster of yellow daisies in their hair.

After the ceremony a yellow rose was given to the mothers by the bride and groom.

The flower girl wore a long yellow dress with a wide ruffle at the bottom. It was trimmed in blue, yellow and white.

The ringbearer wore a light blue suit.

The church was decorated with a basket of daisies and carnations, candlebras and greenery.

The reception area was decorated with greenery, and an archway with blue and yellow flowers and streamers of blue and yellow.

The bride's mother wore a long peach dress with a scarf.

The groom's mother wore a long light blue dress.

Patsy Lester of Dublin was the organist and played "We Thank Thee Lord," "You'll Never Walk Alone," & "O Perfect Love." Other musical selections were "Treasureres" and "Whither Thou Goest," sung by Mrs. Carolyn Arnold of Austinville.

A reception was held at the church's outdoor pavillion. Mrs. Carol Carithers of Pulaski, Miss Patti Johnson of Dublin, Miss Joby Webb of Pulaski, and Mrs. Suzanne Sink served the reception.

Mrs. Suzanne Sink of Bluefield, West Virginia, sister of the groom, attended the bride's register.

The bride was graduated from Pulaski High School. She is presently a senior at Radford College, majoring in early childhood education. The groom graduated from Appomattox High School and Virginia Tech. He is employed as a teacher at Dublin High School.

After a wedding trip to Williamsburg, the couple will live in Dublin.

Pool Side Dance Planned At F.R.C.C.

Members of Falling River Country Club are invited to come out to a pool-side dance at the club from 9 p.m. until 12 p.m. on September 3rd.

The dance is open to the entire membership and no reservations are necessary. Dress is casual. $8.00 per couple. Come on out and dance around the pool to the music of Frank Coffey.

LONGWOOD ALUMNI HAS SOCIAL HOUR

The Appomattox Chapter of the Longwood College Alumni Association entertained with an ice cream party for Longwood students and Longwood Alumni on August 18th at the home of Mrs. Yvonne Paulette.

Hostesses for the party were Mrs. Paulette and Patsy Butler.

After the social hour, a short business session was conducted by Linda Jo Moses, Chapter President. During the business session Betsy Carter, National Alumni President, was recognized.

Yvonne Paulettte,
Publicity Chairman

Shower Honors Bride-Elect

A bridal shower honoring Miss Nancy Lewis was given by Mrs. J. Franklin Vaughan at her home in Spout Spring on Thursday evening August 18th.

Petit fours in pastels, bridal cake and ice punch were served to the guests on a hand crocheted tablecloth centered by silver candelabra and pink carnations.

Among the guests attending were Mrs. Jacob Lewis, mother of the bride, Mrs. Lonnie Reynolds, mother of the groom and Mrs. Phillip Reynolds, grandmother of the groom.

The wedding of Miss Nancy Lewis to Mr. Tim Reynolds will be an event of Saturday September 10th at 2:00 in the evening at Liberty Baptist Church.

Shower Honors Miss Lewis

Miss Nancy Vaughan Lewis, bride-elect, was honored with a miscellaneous shower on August 20, 1977 with Mrs. Katherine Poole, Mrs. Carolyn Lewis, Mrs. Barbara Lewis and Mrs. Helen Lewis serving as hostesses at the Appomattox County Rescue Squad Building.

Among the guests present were Mrs. Jacob Lewis, mother of the bride; Mrs. Sarah Vaughan, Mrs. Mary Beth Vaughan, aunts of the bride; Mrs. Lonnie Reynolds, mother of the groom; Mrs. Phillip Reynolds, grandmother of the groom; neighbors and friends of the honoree.

Miss Lewis received many nice and useful gifts.

The wedding of Miss Lewis to Mr. Tim Reynolds will be an event of September 10, 1977 at 2 p.m. at Liberty Baptist Church.

Missionary To Speak At Home Church

Rev. Riley Jay Stewart, Southern Baptist Missionary will be the guest speaker at the evening service at the Evergreen Baptist Church on August 28th at 7:00.

Rev. Stewart and his wife, the former Laura Lee Gray of Roanoke, have recently returned from their work as missionaries in Kenya, Africa. The Stewarts, with their daughters, Sheida and Martha left a pastorate at the East End Baptist Church in Roanoke, Virginia in 1964 when they were appointed by the Foreign Mission Board for service in East Africa.

Jay, the son of Mr. L. L. Stewart of Evergreen, and the late Mrs. Stewart, was born in Evergreen, Virginia on February 11, 1933. He is a graduate of VPI/SU where he majored in animal husbandry and of Southeastern Baptist Theological Seminary, Wake Forest, N. C.

Although he excelled in his chosen field while at VPI/SU, the need for more workers on the mission field loomed larger than agriculature in his life. It was at a student conference at Ridgecrest, N. C. Baptist Assembly in 1952 that Jay publicly pledged himself to foreign mission service.

The public is cordially invited to come hear Rev. Stewart.

The eyes of an owl cannot move in their sockets so the bird must turn its head from side to side to see.

Society News

Mr. and Mrs. Allen E. Franklin and Randy, spent last weekend in Beckley, W. Va. visiting relatives. They also attended the family reunion of the late Mr. and Mrs. Aubrey Dickerson of Odd, W. Va.

* * *

Ken Coleman spent the weekend with his parents, Mr. and Mrs. K. E. Coleman.

* * *

Spending several days at Virginia Beach last week were Mrs. Tommy Lawson, Mrs. Dickie Lawson, Mrs. "Peaches" Smith, all of Appomattox and Mrs. Ken Coleman and Mrs. Jerry Acuff of Lexington.

* * *

Mr. and Mrs. Mel Coleman and family of Farmville were dinner guests on Sunday of Mr. and Mrs. Lloyd Vaughan and son, Bill.

* * *

Mr. and Mrs. David Reid have returned home after visiting their son and daughter-in-law, Mr. and Mrs. David Reid, Jr. in Kansas City, Kansas. While there they also visited Mr. and Mrs. Kenneth Bagby of Belton, Missouri.

* * *

Lt. and Mrs. Greg Knight have returned to LRAFB in Little Rock, Arkansas, after spending a week with Greg's parents, Mr. and Mrs. Francis M. Knight.

* * *

Mr. and Mrs. Bob Montgomery of Annandale spent the weekend with her mother, Mrs. Gladys P. Johnson.

* * *

Mrs. Lea Fraley Bowers

Receives BS Degree

Mrs. Lea Fraley Bowers received her BS degree in Health and Physical Education from Radford College in graduation exercises held Aug. 18, 1977.

Mrs. Bowers is the daughter of Mr. and Mrs. Charles Fraley, Jr. of Appomattox.

Sr. FFA Executive Committee Meets

The Appomattox Sr. FFA Executive Committee met on August 17th in the High School Ag Department to plan the year's activities. The program of work was reviewed and a calendar of activities was made.

Before the meeting, a cookout was held for the executive committee members. All of the members worked hard and enjoyed the meal.

Dale Garrett, Reporter

The volume of the oceans and adjoining waters is 14 times that of all land above sea level.

Bascomb Coleman from Orlando, Fla. and William Coleman from Arlington, Va. and Frank Coleman from Hampton, Va. have been visiting in Appomattox this week.

* * *

Mrs. E. F. Rowland and two month old son, Emmitt, left from Dulles International Airport Saturday for their home in Ponlsbo, Washington after spending the past two weeks with her parents, Mr. and Mrs. William T. Garrett.

Visitors in the home and meeting little Emmitt were Mr. and Mrs. William Mosley and children, Billy & Susan from Richmond, Mrs. Mary Pillow and children Tina Pillow and Bobby and Alton Ensely from Gladys, Miss Mary Ayers and Miss Kevin Koch from Lynchburg and Mrs. Leona Carrico, Miss Elizabeth Thompson, Mrs. A. B. Evans, Jr., Mrs. Cecil Nash and Jennifer, Mrs. Walter Thompson, Mrs. T. A. Garrett, Mr. and Mrs. George Thompson Mrs. Page Garrett and children Valarie and Charlene, Mrs. Steve Bowling, Miss Pettis Bowling, Miss Brenda Garrett, David Garrett, Mrs. Dawn Warriner and Shawn, Mr. and Mrs. Herbert Garrett and daughter Martha & Bernadine Miss Lisa Coleman, Donna Hamlett and Mr. and Mrs. Tom Crews and family.

* * *

Date Set For Wedding

The marriage of Miss Nancy Vaughan Lewis, daughter of Mr. and Mrs. Jacob Lewis of Appomattox, to Mr. Timothy Burton Reynolds, son of Mr. and Mrs. Lonnie B. Reynolds of Red House, will be an event of September 10, 1977 at two o'clock in the afternoon at Liberty Baptist Church in Appomattox.

Friends and relatives are invited to attend the marriage ceremony and the reception immediately following in the church social hall.

ENGAGED?

We would like to invite you to come by and see our latest NATIONAL ENGRAVINGalbum, displaying a complete line of invitations and accessories to please the most discriminating Bride-to-be.

"Just a little bit extra in the way of Service and Quality."

The Times-Virginian
Court St. Front Entrance
Appomattox, Va.

Rehearsal Party Honors Couple

Mr. and Mrs. James Womack of Evergreen entertained with an after-rehearsal party held Friday evening, August 19th honoring their son, Carlton Womack and Miss Kathy O'Brien.

The marriage of Miss O'Brien, daughter of Mr. and Mrs. Tommy O'Brien of Appomattox to Mr. Womack was an event of Saturday, August 20, at 7:00 in the evening at Liberty Baptist Church.

Entertaining in the social hall of the church, Mr. and Mrs. Womack were assisted in caring for their guests by Mrs. Addie Baker, aunt of the bridegroom. A color scheme of blue and white was used.

Guests included members of the wedding party, those assisting with the wedding, family and out of town guests.

Announce Birth

Mr. and Mrs. E. Wayne Phelps announce the birth of a son Benjamin Wesley, born August 18, 1977 at Virginia Baptist Hospital.

They also have two other sons, Wayne Jr., 13, and John , 5.

Paternal grandparents are Mr. and Mrs. Everette Phelps and maternal grandparents are Mr. and Mrs. Allen B. Moore of Lynchburg.

Paternal great-grandparents are Mr. and Mrs. W. L. Williamson of Appomattox, and maternal great-grandparents are Mr. and Mrs. Ed Banta of Symrna, Delaware.

MRS. THOMAS BARGER GREEN
the former Miss Marian Gayle Webb

Wed In Double Ring Ceremony

The marriage of Miss Marian Gayle Webb to Thomas Barger Green took place at noon on August 20, 1977 at Christ Episcopal Church in Blacksburg

The bride is the daughter of Mr. and Mrs. Kelly D. Webb of Briarwood Farm, Concord, and the groom is the son of Mrs. Thomas F. Green of Blacksburg and the late Mr. Green.

Father A. F. MacCommond officiated at the double ring ceremony.

The bride was escorted by her brother, Marshall Webb, and given in marriage by her father.

Miss Sandra K. Bragg of Danville was maid of honor and the bride's only attendant.

Thor Evan Dunlop of Blacksburg was best man and ushers were Rick Argabright and Charles Teske, both of Blacksburg.

Following the ceremony, the bride's parents entertained with a reception in the church fellowship hall.

The bride is a graduate of Rustburg High School, Longwood College and Roanoke Hospital School of Medical Technology.

The groom is a graduate of Blacksburg High School and Virginia Polytechnic Institute and State University.

After a wedding trip to Outer Banks, North Carolina, the couple will live in Berryville.

WE RENT FORMALS FOR ALL OCCASIONS

Special Attention and Group Prices For Weddings

Phone 845-3751

ALPER'S MEN'S SHOP
907 Main Street.
Lynchburg,Va

The joints have nothing to do with "double-jointedness." Actually it's the ligaments that are loose.

The Other Side

No wonder the world seems sick when most of the news we read or listen to features crime, war, drug abuse, divorces, accidents, protest demonstrations or strikes. But there is a positive side to life that is worth remembering if you think ours is really a sick society.

A newspaper publisher, Charles Gould of the **SAN FRANCISCO EXAMINER,** cites the following statistics for 1970-71:

More than 196 million people were **NOT** arrested:

More than 89 million married persons did **NOT** file for divorce;

More than 49 million students did **NOT** riot or petition to destroy our system;

More than 9 million young men did **NOT** burn their draft cards;

More than 75 million citizens and corporations paid more than $160 billion in income taxes;

More than 115 million people were formally affiliated with some religious group.

Mr. Gould also said, "Never before in history has a people accomplished so much, given so much, and asked for so little..Our society is far from perfect, but it is also far and away the most enlightened, most unselfish, most compassionate in the world's history...Let those apostles of despair who preach hate and disorder ask themselves what they have done and are doing for the good of their loved ones, their nation, and the world."

---copied--

FINANCIAL SECURITY!

Don't Be Without It!

Next to good health, financial security is the most important thing you can have when you retire. We have several plans available for retirement savings including Keogh and Individual Retirement Accounts. Let us help you secure your future today!

AMERICAN FEDERAL
SAVINGS & LOAN ASSOCIATION
Triangle Plaza Branch Phone 352-7168

Elliott Florist & Gifts
Main Street - Phone: 352-5510 - Appomattox, Va.
• Flowers
• Gifts
• Cards
• Costume Jewelry
Your Extra Touch Florist

Something Special In Photography

Joe Vaughan
PHOTOGRAPHER

P. O. BOX 907
APPOMATTOX, VA. 24522

PHONE: 352-5860
SPOUT SPRING

Before you say "I do"
Let us help you with your:
*ENGAGEMENT ANNOUNCEMENT
*BRIDAL PORTRAITS
*CANDID WEDDING PICTURES
*PICTURE FRAMES
*WEDDING ANNOUNCEMENTS AND ACCESSORIES
You can rely on the Experience and Creativeness of
Robert E. Pankey
Photographic Services
Call 352-8201 for your Appointment

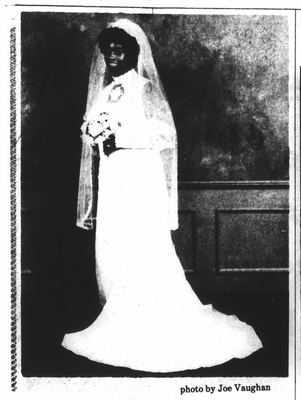

photo by Joe Vaughan

MRS. RAYMOND WAYNE FERGUSON
the former Delores Ellen Snell

Wed In Double Ring Ceremony

The marriage of Miss Delores Ellen Snell to Mr. Raymond Wayne Ferguson took place Saturday afternoon at 1 o'clock at the Chestnut Grove Baptist Church in Appomattox.

The bride is the daughter of Mr. and Mrs. Nathan M. Snell of Evergreen and the bridegroom is the son of Mr. and Mrs. Norman T. Ferguson of Lynchburg.

The Rev. K. W. Davis officiated at the double ring ceremony. Mr. Timothy Lawing presented a program of nupital music.

The bride was escorted by her father and given in marriage by her parents.

Mrs. Lacy Atkinson of Lynchburg was her sister's matron of honor.

Bridal attendants were Ms. Janice Snell, sister of the bride of Evergreen and Ms. Zandra Williams, cousin of the bride of Appomattox. Ms. Erica Atkinson, neice of the bride and Ms. Tracey Ferguson, cousin of the bridegroom were flower girls, both of Lynchburg.

Ronald Ferguson was best man for his brother and ushers were Maurice Megginson and Leonard Peters, both of Lynchburg. Master Shawn Walker, cousin of the bride was ring bearer.

Mrs. Larry Jackson and Mrs. Chester Pettigrew registered the guests.

Following the ceremony, the bride's parents entertained with a reception at the Southside Country Club with hostesses Mrs. Robert Walker, aunt of the bride and Ms. Cassandra Wilson.

The bride was graduated from Appomattox County High School and attended Central Virginia Community College where she received an Associate Applied Science Degree in Medical Record Technology and is employed in the Medical Record Department at Lynchburg General Hospital.

The bridegroom was graduated from Rustburg High School and is employed at Aerofin Corporation in Lynchburg.

photo by Robert E. Pankey

MRS. CARLTON EDWARD WOMACK
the former Miss Kathy Lovada O'Brien

Wed In Evening Ceremony

The marriage of Miss Kathy Lovada O'Brien to Carlton Edward Womack took place Saturday evening, August 20 at 7 o'clock in a candlelight service at Liberty Baptist Church, Appomattox.

The bride is the daughter of Mr. and Mrs. Thomas E. O'Brien of Appomattox and the groom is the son of Mr. and Mrs. James C. Womack of Evergreen.

The Rev. H. Doyle Chauncey, pastor of the church, and the Rev. Omar Burnette of Nathalie, uncle of the bride, officiated at the double ring ceremony.

The bride was escorted by her father and given in marriage by her parents. She wore a traditional white wedding gown of peau de ange with a Queen Anne neckline and empire waist which was accented with Venise lace and enhanced with beads. The full sleeves had appliques of Venise lace and medallions ending in a small flounce over the hand. The A-line skirt also ended with a flounce at the bottom, flowing into a chapel train and appliqued with lace motifs and medallions. Her fingertip mantilla was hand embroidered with flowers and a scalloped edge. She carried a white Bible topped with an arrangement of white roses and stephanotis.

Miss Pamela O'Brien was her sister's maid of honor and Mrs. Teresa Garrette of Appomattox, was matron of honor.

Attendants were Miss Cindy O'Brien of Appomattox, sister-in-law of the bridegroom; and Mrs. Phillip Lucado of Appomattox.

Junior bridesmaid was Miss Alison Peters of Pamplin, cousin of the bride.

The maid of honor and matron of honor wore long gowns of seafoam green crepe with an overlay of chiffon and chiffon capelets and carried a French garden bouquet.. The attendants wore gowns identical to the honor attendants and also carried French garden bouquets.

The flower girl was Carrie Ann Price of Lynchburg, cousin of the bride. Train bearers were Rhonda and Rhodney Womack of Evergreen, twin niece and nephew of the groom. Craig Womack of Evergreen, nephew of the groom was ring bearer.

Mr. Womack was his son's best man and ushers were James H. Womack of Evergreen, brother of the bridegroom; Kevin O'Brien of Appomattox, brother of the bride; Kirk Harris of Appomattox; Berkley Garrette of Oakville; Gary Baker of Evergreen and Jerry Womack of Pamplin, cousins of the bridegroom. The ushers wore seafoam green tuxedos.

A program of nupital music was presented with Miss Sandy Chambers of Appomattox as organist and Miss Beverly Harvey of Evergreen as soloist.

The mother of the bride chose a long gown of mauve satin polyester for her daughter's wedding and the mother of the groom chose a deep aqua crepe gown with chiffon sleeves. They both wore white orchid corsages.

Presiding at the guest books were Caroline and Maureen Smith of Rochester, N.Y., cousins of the bride; and Linda Harris of Gladstone.

Mrs. Jane Smith of Appomattox, cousin of the bride, and Miss Jeannette Clark of Appomattox, served the cake.

Serving at the punch bowls were Miss Janet Booth, Mrs. Debra Cyrus, Miss Teresa Cyrus and Mrs. Debbie Guthrie, all of Appomattox.

The directors of the wedding were Mrs. Judy Conner of Appomattox and Mrs. Norma Moore of Oakville.

Following the ceremony, Mr. and Mrs. O'Brien entertained with a reception in the church fellowship hall.

The bride was graduated from Appomattox County High School in 1976 and attended Central Virginia Community College. She is employed by the Appomattox Treasurer's Office.

The bridegroom was graduated from Appomattox County High School in 1974 and is employed by Appomattox Hardware Company.

After a wedding trip the couple will live in Appomattox.

Adding Machine Tape, Cash Register Tape, Masking Tape, Scotch Tape - we have it all at THE TIMES-VIRGINIAN. Call 352-8215.

The FISHER WOODSTOVE
FREE INSTALLATION and DELIVERY!
All Models on Display
The Last Stove You'll Ever Buy...

• Burns Wood 18-24 Hours
• Will Easily Heat Your "Whole" Home
• Completely Air Tight, Safe for your home
• Very little ash build up
• Guaranteed 100 Year Lifetime

Buy Now — Before The Price Increases
International Contractors—Builders Organization
Approved No. 3200

A.G. Tweedy
RUSTBURG, VA.

10 Minute Drive South of Lynchburg on US 501. In Front of Rustburg High School
Lynchburg Phone 846-6345
Long Distance Call Collect-Dial 332-5174

NOW OPEN
Jen's Party Shop
Cake Decorating
And
Candy Making Supplies
Homemade Candy For Sale
Complete Line Of Wedding Accessories
Complete Line Of Cake Pans
Coming Soon
Complete Line Of Birthday Accessories
Registration For Beginner's Cake Classes
Sept. 6, 7 P.M.
Day Class Sept. 13 - 10 A.M.
Shop Hours: Mon. - Thurs. - 10 a.m. - 5 p.m.
Friday 10 a.m. - 6 p.m. Saturday 10 a.m. - 2 p.m.
Jen's Party Shop
Phone 352-2121
Church St. Appomattox

FESTIVAL
AT THE BOAT LANDING IN BROOKNEAL, VA.
SEPTEMBER 3 and 4, 1977
• CANOE TRIPS through "white water"
• NATURE WALKS to Indian Jim's Cave
• BUS TOURS of homes, churches and farms which would be flooded by Randolph Hydroelectric Project
• COUNTRY CRAFTS Soapmaking, quilting, blacksmithing, wood carving, apple head dolls, etc.
GOOD EATING
Beef and pork barbecue, Brunswick stew, Staunton River catfish, fresh-pressed apple cider, sausage on homemade biscuits, corn on the cob, &c..
GOOD MUSIC
Country • Bluegrass • Gospel Singing
FREE ADMISSION
SPONSORED BY FRIENDS OF THE STAUNTON RIVER
FREE PARKING